

Agenda

- ◆ **Welcome**
- ◆ **Why Emergency Preparedness?**
 - How much continuity of operations?
 - What level of preparedness?
- ◆ **Types of Emergencies**
- ◆ **FEMA Incident Command Structure**
 - ICS roles
 - Administrative Section Chief Duties

Why Emergency Preparedness?

- ◆ Fire drills
- ◆ 911 attacks demonstrated a gap
- ◆ FEMA funding
- ◆ Governors Directive

Types of Emergencies

- ◆ **What is the most likely natural disaster at your college?**
- ◆ **What is the most likely disaster caused by humans?**



Continuity of Operations



Natural: Volcano & Earthquake

- ◆ Longer term disruption
- ◆ Facilities restoration can be extensive
- ◆ Mostly Administrative Services remediation issues

Volcano

Active Shooter

[Coming Storm Video](#)

One active shooter event per year in higher education since 2000.

- ◆ 5 of 12 incidents occur on Friday (42%)
- ◆ 9 of 27 incident occur on Monday (33%)
- ◆ 94% of the shooters were male
- ◆ 81% of the shooters told one person before hand
- ◆ 60% of the shooters told at least two people before hand

Average event cycle 10 minutes. Average police arrival time 3 minutes. Average time to end the incident 7 minutes.

Incident Command System Roles

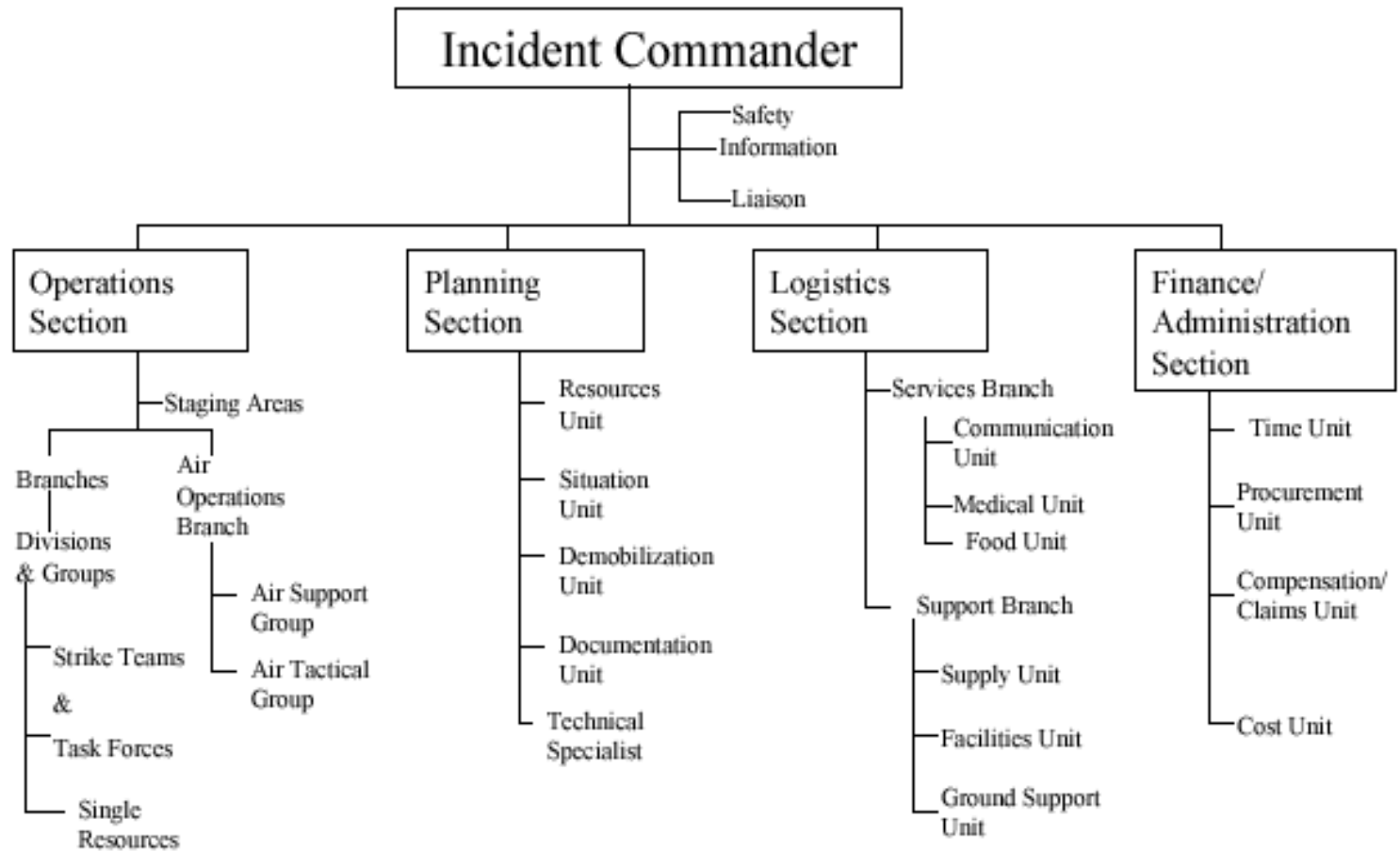

ICS: Finance/Administration Chief Duties

- ◆ **Work closely with the Incident Commander in estimating, tracking, and approving all incident expenses**
- ◆ **Monitoring and coordinating funding from multiple sources**
- ◆ **Ensuring that all local, state and federal rules and laws are complied with, in regard to spending**

ICS: Finance/Administration Chief Duties

- ◆ **Staffing, organizing, and supervising the Finance Section**
- ◆ **Planning for relief and replacement of staff, as appropriate**
- ◆ **Preparing for and participating in the operational planning process**
- ◆ **Providing periodic status reports for the Incident Commander**

Less More?



◆ **Less of this**

◆ **More of that**



