



2026-2027 Financial Aid PRP 1.3

CONTENTS

Introduction.....	3
Financial Aid.....	3
Archived: 2023-2024 ISIR and INAS Components.....	3
Bug Fix: NSLDS_ISIR_YEAR is Blank on NSLDS_FAT_AGGR When Loading AY 2027 ISIRs	4
Bug Fix: Remote Program FAPINSS3 Fails	5
Bug Fix: 'Corrected Fields' Display Issue for Aid Year 2027	6
Bug Fix: ISIR Transaction Number is Incorrect on SFA_ISIR_CONT and SFA_SIM_ISIRCON.....	9
Bug Fix: College Financing Plan (CFP) Does Not Consistently Display Currency Decimal Places	10
Update: 2026-2027 College Financing Plan Template.....	11
Update: Removed SAI Override Encountered Option from ISIR Data Load Parameters Setup.....	12
Known Issues.....	Error! Bookmark not defined.
Java Exception Error on FM NAC (Aid Year 2026)	Error! Bookmark not defined.

Introduction

This FA PRP (Peoplesoft Release Patchset) Overview Document is intended to provide ctcLink users with a summary of the changes that will be made in the system as a result of the upcoming 2026-2027 FA PRP 1.3 upgrade implementation. Each FA PRP contains bug fixes and features that are important for PeopleSoft to work well. Below is an overview of the changes that you can expect to see as part of this upgrade.

Financial Aid

Archived: 2023-2024 ISIR and INAS Components

The following pages for the 2023-2024 aid year have been archived and are no longer visible in the Federal Application Data navigation. *Note: 2023-2024 aid year ISIRs can be accessed through the Financial Aid History page.* In addition, the NA 2023-2024 Global Options page has been archived from the Application Processing navigation in Set Up SACR.

- Correct 2023-2024 ISIR records
- Simulate 2023-2024 FM
- View 2023-2024 FM EFC Detail

Navigation

Financial Aid > Federal Application Data

Image: 2023-2024 ISIR and INAS pages no longer listed in Federal Application Data navigation

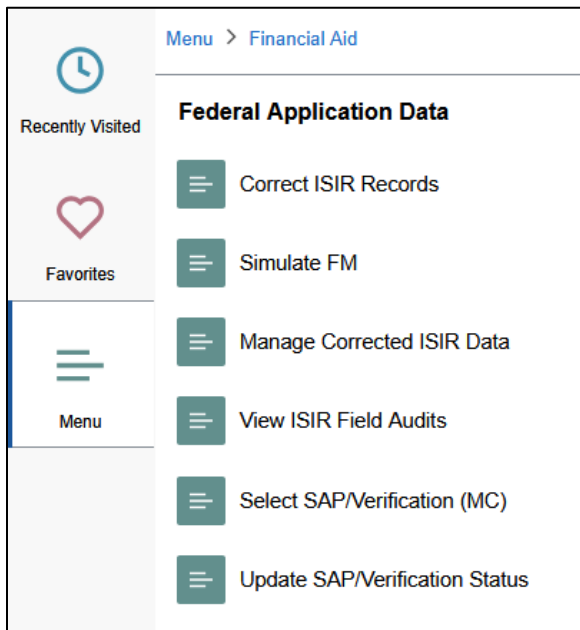

Navigation

Set Up SACR > Product Related > Financial Aid > Application Processing > NA 2023-2024 Global Options

Image: 2023-2024 NA Global Options no longer listed in Application Processing navigation

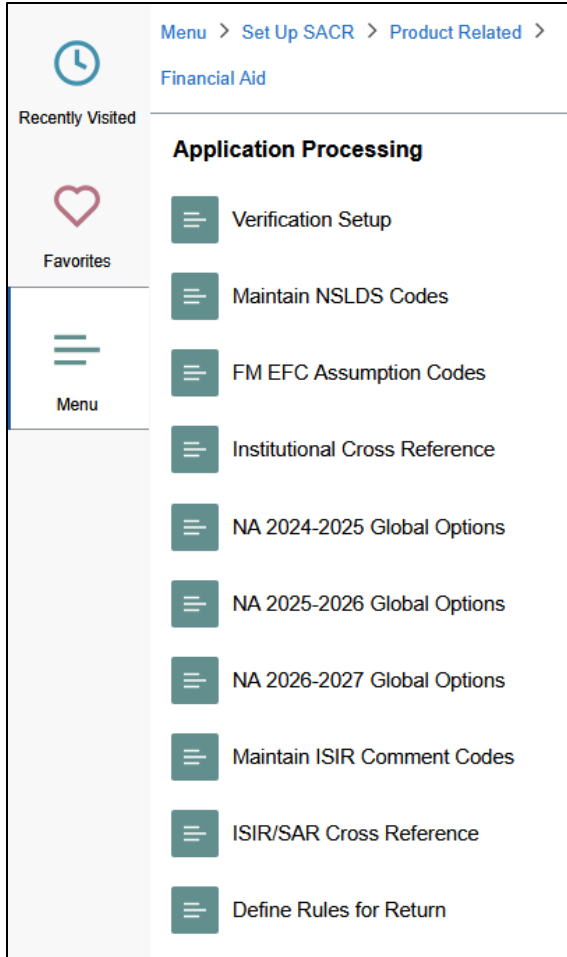

Bug Fix: NSLDS_ISIR_YEAR is Blank on NSLDS_FAT_AGGR When Loading AY 2027 ISIRs

Previously, when running the process to load Institutional Student Information Records (ISIR) for Aid Year 2027, the field PS_NSLDS_FAT_AGGR.NSLDS_ISIR_YEAR was loading blank instead of the two-digit value corresponding to the Aid Year being processed. With this PRP, when running the process (Process ISIRs) for Aid Year 2027, the NSLDS_AID_YEAR field correctly populates as '27'.

Navigation

Financial Aid > File Management > ISIR Import > Delete ISIR/NSLDS Records

Image: BEFORE ISIR Source Year shows blank

Delete ISIR/NSLDS Records

ISIR Delete | **NSLDS Delete**

Aid Year 2027 2026-2027 Financial Aid Year ID Institution

NSLDS Data Find | View All First 1 of 1 Last

Last Updated 01/15/2026 NSLDS Transaction Source ISIR

NSLDS Transaction Number 1 NSLDS Sequence Number 0

NSLDS Delete Personalize | Find | View All | First 1-4 of 4 Last

Effective Date	Effective Sequence	ISIR Source Year	Translate Long Name	NSLDS Sequence Number	Transaction Process Date
1 10/14/2025		1	ISIR		10/14/2025
2 12/02/2024		1 26	ISIR		12/02/2024
3 11/07/2022		1 24	ISIR		11/07/2022
4 01/06/2020		1 21	ISIR		01/06/2020

Save Return to Search Notify

Image: AFTER ISIR Source Year correctly populated with corresponding Aid Year '27'

Delete ISIR/NSLDS Records

ISIR Delete | **NSLDS Delete**

Aid Year 2027 2026-2027 Financial Aid Year ID Institution

NSLDS Data Find | View All First 1 of 1 Last

Last Updated 01/12/2026 NSLDS Transaction Source ISIR

NSLDS Transaction Number 1 NSLDS Sequence Number 0

NSLDS Delete Personalize | Find | View All | First 1-4 of 4 Last

Effective Date	Effective Sequence	ISIR Source Year	Translate Long Name	NSLDS Sequence Number	Transaction Process Date
1 10/14/2025		1 27	ISIR		10/14/2025
2 12/02/2024		1 26	ISIR		12/02/2024
3 11/07/2022		1 24	ISIR		11/07/2022
4 01/06/2020		1 21	ISIR		01/06/2020

Save Return to Search Notify

Bug Fix: Remote Program FAPINSS3 Fails

In the previous PRP (FA PRP 3.3), we submitted a ticket to Oracle for the 'Remote program FAPINSS3 failed' error that appears when selecting the 'Use Simulated Data' button on the *Simulate FM* page for Aid Year 2026 and 2027.

A fix for Bug 37903382 USE SIMULATED DATA: REMOTE PROGRAM FAPINSS3 FAILS ON MSSQL & ORACLE SERVER ENVIRONMENTS was in PRP 3.3 but did not fix the issue for us. Oracle informed us that updating the system to FA PRP 1.3 will fix the issue.

We have confirmed the error no longer generates for Aid Year 2026 and 2027.

Navigation

Financial Aid > Federal Application Data > Simulate FM

Image: BEFORE 'Remote program FAPINSS3 failed' error generates when 'Use Simulated Data' button is selected

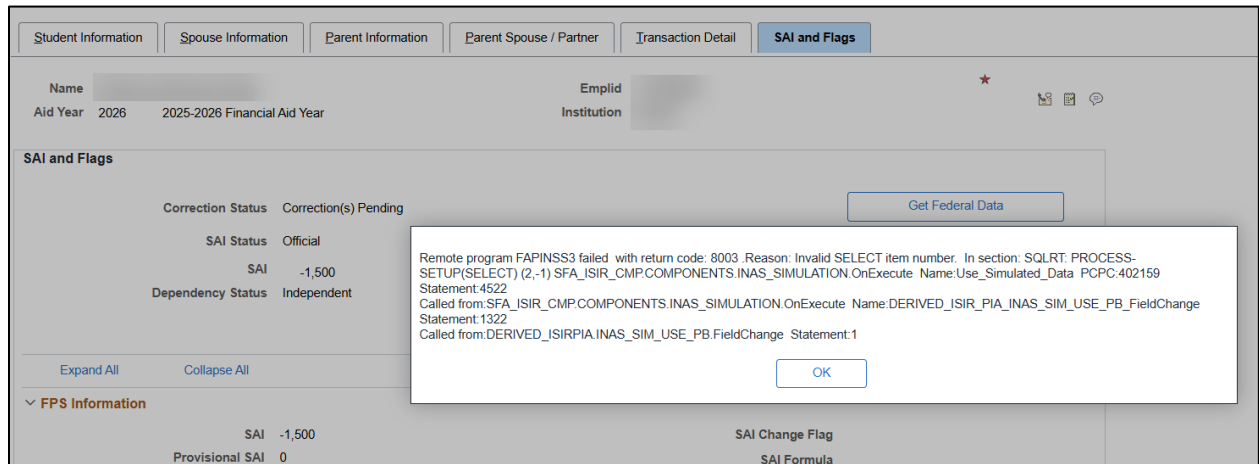
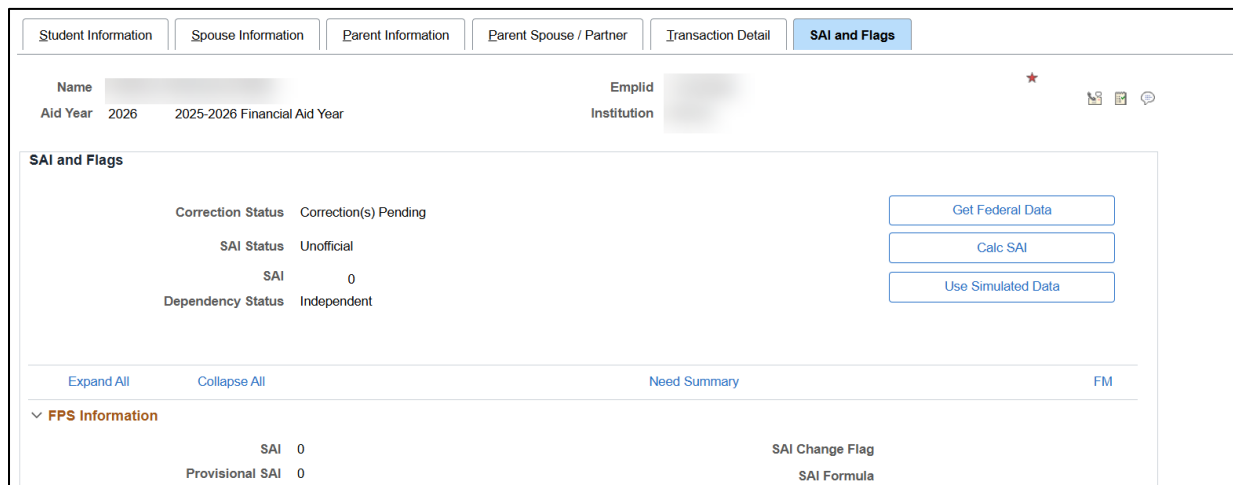

Image: AFTER 'Remote program FAPINSS3 failed' error does not generate when 'Use Simulated Data' button is selected



Bug Fix: 'Corrected Fields' Display Issue for Aid Year 2027

This PRP fixes the issue where the 'Corrected Fields' do not display for students on the 2026-2027 ISIR Suspense Management page and Correct ISIR Records page.

Navigation

Financial Aid > File Management > ISIR Import > 2026-2027 Suspense Management

Image: BEFORE 'Corrected Fields' link does not display on 2026-2027 Suspense Management

ISIR Suspense Management 26/27

EC Queue Instance/Seq Num 2 2 Transaction Receipt Date 10/04/2025 Load Status Loaded

ISIR Manual Load Parameters

ID ID Lock Add ISIR Recycle Skip/Done

*Institution School Code

Process Dt (Effdt) 10/04/2025 Alternate Effective Date

Student Information

Last Name First Name MI Y

SAR ID 02 SSN Date of Birth

Dependency Status D Dependent Student Aid Index 3952

Federal PELL Eligibility Yes Student's Admit Lvl 5 - Accepted/Continuing

ED Verification Status Verification Select/Tracking N

[ISIR Load Information](#) [FPS Generated Information](#) [ISIR Reject Reasons](#)

[Search Match](#)

Images: AFTER 'Corrected Fields' link and information displays on 2026-2027 Suspense Management

ISIR Suspense Management 26/27

EC Queue Instance/Seq Num 2 2 Transaction Receipt Date 10/04/2025 Load Status Loaded

ISIR Manual Load Parameters

ID ID Lock Add ISIR Recycle Skip/Done

*Institution School Code

Process Dt (Effdt) 10/04/2025 Alternate Effective Date

Student Information

Last Name First Name MI Y

SAR ID 02 SSN Date of Birth

Dependency Status D Dependent Student Aid Index 3952

Federal PELL Eligibility Yes Student's Admit Lvl 5 - Accepted/Continuing

ED Verification Status Verification Select/Tracking N

[ISIR Load Information](#) [FPS Generated Information](#) [ISIR Reject Reasons](#)

[Search Match](#) [Corrected Fields](#)

Image: AFTER ‘Corrected Fields’ information populates for Aid Year 2027 on Correct ISIR Records

Student SSA Citizenship Flag	U.S. Citizen	Student SSA Match Flag	Full match
Student Spouse SSA Match Flag	Blank	Parent SSA Match Flag	Full match
Par Sps SSA Match Flag Results	Blank	VA Match Flag Results	Match not Performed
Drug Abuse Hold Indicator	Not On Hold	Pell Grant Eligibility	Yes
Reprocessed Reason Code		Stdnt Last Name/SSN Chg Flag	No Change
FPS C Flag	No Flag Set	FPS C Change Flag	No Change to FPS C flag
Use User Provided Data Only			

▼ Corrected/Verified Fields

Corrected Fields

ISIR Field Num	Description	Code	Status
0016	Student Grade Level in College	1	This Trans

Verified Fields

ISIR Field Num	Description	Code	Status

We have confirmed the Corrected Fields mapping for aid years 2026 and 2027 match their respective Processing Code guides.

- [2025–26 FAFSA Specifications Guide Volume 4B - Processing Codes](#)
- [2026–27 FAFSA Specifications Guide Volume 4B - Processing Codes](#)

Bug Fix: ISIR Transaction Number is Incorrect on SFA_ISIR_CONT and SFA_SIM_ISIRCON

Oracle-delivered Secondary ISIR Control records (SFA_ISIR_CONT and SFA_SIM_ISIRCON) were incorrectly populating ‘82’ as the ISIR transaction number for all students in Aid Year 2027.

This affected our institutionally-secured views and queries that use those views.

ctcLink view: VCS_SFASIRCT_S

Queries using this view:

- CTC_FA_SB_WV_025
- CTC_FA_SB_WV_027
- QCS_FA_ISIR_1040_DISCREPANCY
- QCS_FA_WCG_IRA_DATA
- QCS_FA_WCG_IRA_PEN_ROLLVR_DISC
- QCS_FA_WCG_MARITAL_FILING_DISC
- QCS_FA_WCG_MFJ_RPTD_INC

ctcLink view: VCS_SIM_ISIRC_S

Queries using this view: None.

The records now correctly display each student's ISIR transaction number.

Bug Fix: College Financing Plan (CFP) Does Not Consistently Display Currency Decimal Places

Currency should be displayed consistently with 2 decimal places on the CFP, but decimal places only display if an award is for less than a whole dollar (i.e. 698.11). In addition, when the last decimal place is a zero (as in 1641.10), the CFP displays the amount with only one decimal (as in 1641.1).

Image: BEFORE Some award amount fields on the CFP display two decimals

Scholarship and Grant Options	
Scholarships and Grants are considered "Gift" aid - no repayment is needed.	
Scholarships	
Merit-Based Scholarships	
Scholarships From Your School	\$0
Scholarships From Your State	\$4,675.5
Other Scholarships	\$0
Employer Paid Tuition Benefits	\$0
Total Scholarships	\$4,675.5 / yr
Grants	
Need-Based Grant Aid	
Federal Pell Grants	\$6,173.12
Institutional Grants	\$0
State Grants	\$0
Other Forms of Grant Aid	\$0
Total Grants	\$6,173.12 / yr
VA Education Benefits	
VA Education Benefits	\$0 / yr
College Costs You Will Be Required to Pay	
Net Price To You	\$22,509.38 / yr
Total cost of attendance minus total grants and total scholarships	
Loan and Work Options to Pay the Net Price to You	
You must repay loans, plus interest and fees.	
Loan Options*	
Federal Direct Subsidized Loan (6.53% interest rate) (1.06% origination fee)	\$4,500 / yr
Federal Direct Unsubsidized Loan (6.53% interest rate) (1.06% origination fee)	\$0 / yr
Total Loan Options	\$4,500 / yr
Work Options	
Work-Study	\$3,500 / yr
Hours Per Week (estimated)	0 / wk
Other Campus Job	\$0 / yr
Total Work	\$3,500 / yr
For More Information	

* For federal student loans, origination fees are deducted from loan

Image: AFTER All award amount fields on the CFP display two decimals

Scholarship and Grant Options	
Scholarships and Grants are considered "Gift" aid - no repayment is needed.	
Scholarships	
Merit-Based Scholarships	
Scholarships From Your School	\$0.00
Scholarships From Your State	\$4,675.50
Other Scholarships	\$0.00
Employer Paid Tuition Benefits	\$0.00
Total Scholarships	\$4,675.50 / yr
Grants	
Need-Based Grant Aid	
Federal Pell Grants	\$6,173.12
Institutional Grants	\$0.00
State Grants	\$0.00
Other Forms of Grant Aid	\$0.00
Total Grants	\$6,173.12 / yr
VA Education Benefits	
VA Education Benefits	\$0.00 / yr
College Costs You Will Be Required to Pay	
Net Price To You	\$22,509.38 / yr
Total cost of attendance minus total grants and total scholarships	
Loan and Work Options to Pay the Net Price to You	
You must repay loans, plus interest and fees.	
Loan Options*	
Federal Direct Subsidized Loan (6.53% interest rate) (1.06% origination fee)	\$4,500.00 / yr
Federal Direct Unsubsidized Loan (6.53% interest rate) (1.06% origination fee)	\$0.00 / yr
Total Loan Options	\$4,500.00 / yr
Work Options	
Work-Study	\$3,500.00 / yr
Hours Per Week (estimated)	0 / wk
Other Campus Job	\$0.00 / yr
Total Work	\$3,500.00 / yr
For More Information	

* For federal student loans, origination fees are deducted from loan

Update: 2026-2027 College Financing Plan Template

Delivered changes required to generate new College Financing Plan template with new specifications for Aid Year 2026-2027. The following changes are present in the CFP for Aid Year 2027.

- Aid year has been updated from ‘2025-2026’ to ‘2026-2027’
- ‘Scholarship and Grants Option’ has changed to ‘Grants, Scholarships, and Other Gift Aid’
- ‘College Costs You Will be Required to Pay’ has been updated to include ‘Estimated’
- Corrected the typo in *Other Options* section (‘pay’ instead of ‘repay’)

Image: 2026-2027 College Financing Plan with updates highlighted

Estimated Cost of Attendance 2026-2027		
	On Campus Residence	Off Campus Residence
Tuition and Fees	\$5,187.00	
Housing and Food		\$18,258.00
Books and Supplies	\$528.00	
Transportation	\$2,796.00	
Other Education Costs	\$1,968.00	
Estimated Cost of Attendance		\$28,737.00 / yr

Student Aid Index	
Based on the FAFSA As calculated by the Department of Education and/or the institution using a formula prescribed by law.	11,464 / yr
Based on Institutional Methodology Used by many private institutions in addition to the FAFSA.	0 / yr

Grants, Scholarships, and Other Gift Aid
Scholarships and Grants are considered "Gift" aid - no repayment is needed.

Scholarships		Grants	
Merit-Based Scholarships		Need-Based Grant Aid	
Scholarships From Your School	\$0.00	Federal Pell Grants	\$0.00
Scholarships From Your State	\$0.00	Institutional Grants	\$0.00
Other Scholarships	\$0.00	State Grants	\$0.00
Employer Paid Tuition Benefits	\$0.00	Other Forms of Grant Aid	\$0.00
Total Scholarships	\$0.00 / yr	Total Grants	\$0.00 / yr

VA Education Benefits	
VA Education Benefits	\$0.00 / yr

Estimated College Costs You Will Be Required to Pay	
Net Price To You Total cost of attendance minus total grants and total scholarships	\$28,737.00 / yr

Loan and Work Options to Pay the Net Price
You must repay loans, plus interest and fees.

Loan Options*		Work Options	
Federal Direct Subsidized Loan (6.39% interest rate) (1.06% origination fee)	\$3,500.00 / yr	Work-Study Hours Per Week (estimated)	\$6,000.00 / yr 19 / wk
Federal Direct Unsubsidized Loan (6.39% interest rate) (1.06% origination fee)	\$6,000.00 / yr	Other Campus Job	\$0.00 / yr
Total Loan Options	\$9,500.00 / yr	Total Work	\$6,000.00 / yr

* For federal student loans, origination fees are deducted from loan proceeds.

Other Options	
You may have other options to pay the remaining costs. These include:	
• Tuition payment plan offered by the institution	

For More Information

Update: Removed SAI Override Encountered Option from ISIR Data Load Parameters Setup

Applied page and PeopleCode changes to ensure that the SAI Override option is hidden starting in Aid Year 2027.

Navigation

Setup SACR > Product Related > Financial Aid > File Management > ISIR Data Load Parameters > ISIR Load Options 2 Tab

Image: BEFORE ISIR Data Load Parameters, ISIR Load Options 2 Tab

ISIR Data Load Parameters

ISIR Load Options 1 | **ISIR Load Options 2** | ISIR Load Options 3 | ISIR Inst SearchMatch

Aid Year 2027 2026-2027 Financial Aid Year School Cd

ISIR Load Parameters Find | View All First 1 of 1 Last

Eff Date 12/09/2025 Status Active

ISIR Routing Controls

Student Status Add Level 0 - Load everyone

Student Status Suspend Level 0 - Anyone not loaded

Inst. Review Status Completed Suspend Incoming Record

Ed Verification Completed Suspend Incoming Record

ISIR Rejects Load Record

System Generated Load Option

System Generated ISIR Action Load Record

SAI Override Encountered

*SAI Override Option Suspend Incoming Record

Image: AFTER ISIR Data Load Parameters, ISIR Load Options 2 Tab

ISIR Data Load Parameters

ISIR Load Options 1 | **ISIR Load Options 2** | ISIR Load Options 3 | ISIR Inst SearchMatch

Aid Year 2027 2026-2027 Financial Aid Year School Cd

ISIR Load Parameters Find | View All First 1 of 1 Last

Eff Date 12/09/2025 Status Active

ISIR Routing Controls

Student Status Add Level 0 - Load everyone

Student Status Suspend Level 0 - Anyone not loaded

Inst. Review Status Completed Suspend Incoming Record

Ed Verification Completed Suspend Incoming Record

ISIR Rejects Load Record

System Generated Load Option

System Generated ISIR Action Load Record



Content is licensed under a Creative Commons Attribution 4.0 International License, unless noted otherwise.
Washington State Board for Community and Technical Colleges